

The background of the slide features a large, faint, circular seal of the State of Delaware. The seal contains the text 'SEAL OF THE STATE OF DELAWARE' around the top and 'LIBERTY AND INDEPENDENCE' around the bottom. In the center of the seal is a figure holding a scale and a sword, with a ship below it.

DELAWARE COVID-19 UPDATE

Press Briefing
February 15, 2022

de.gov/covidvaccine

STATE OF DELAWARE

DATA UPDATE

305.6

New Cases

7-day Average

8.8%

Positive Tests

7-day Average

190 with **11** critical
Hospitalizations

2,645
Lives Lost

Data as of: February 14, 2022 - 6:00 PM

View more COVID-19 data: de.gov/healthycommunity

STATE OF DELAWARE

HOSPITALIZATIONS

Latest: 190
February 14, 2022

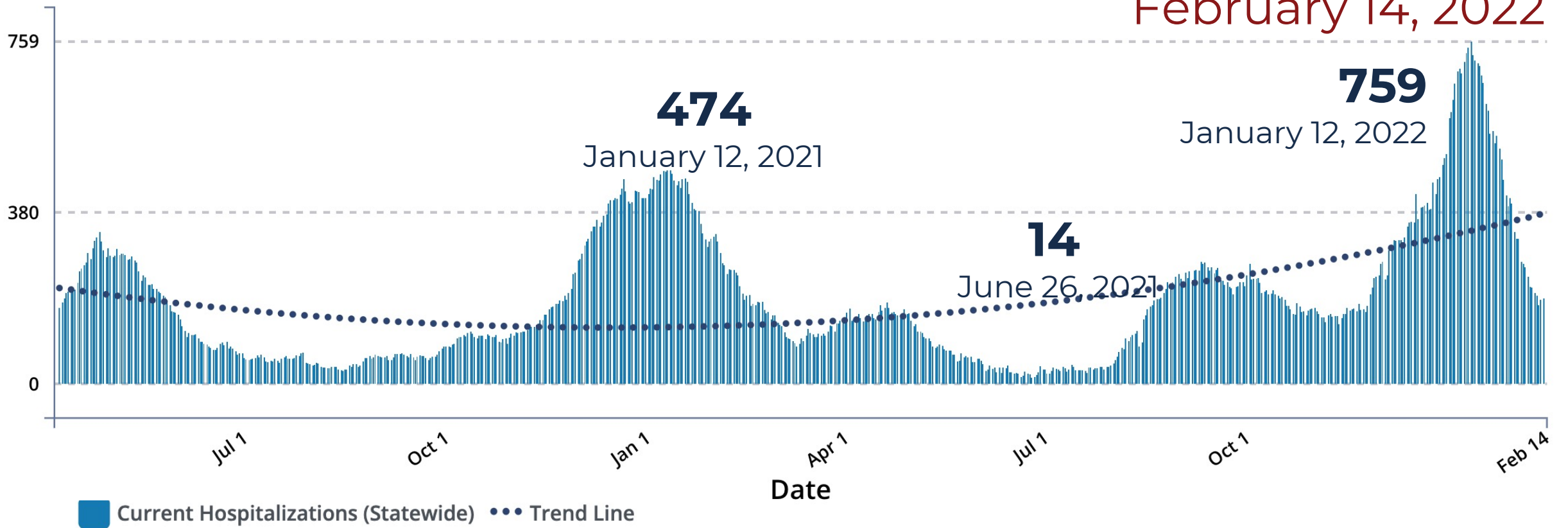

View more COVID-19 data: de.gov/healthycommunity

STATE OF DELAWARE

VACCINE UPDATE

**Total Vaccines
Administered**

1,709,601

**Fully
Vaccinated**

651,868 (66.9%)

(Total Population)

70.9%

Delawareans 5+
fully vaccinated

75.5%

Delawareans 12+
fully vaccinated

77%

Delawareans 18+
fully vaccinated

93.9%

Delawareans 65+
fully vaccinated

Data as of: February 14, 2022 - 6:00 AM

CDC Data: covid.cdc.gov/covid-data-tracker/#vaccinations

STATE OF DELAWARE

BOOSTER UPDATE

Of the **651,868** who are fully vaccinated,
280,688 received booster
(43.1% of total population)

44.3%

Fully vaccinated 12+
received booster

46%

Fully vaccinated 18+
received booster

65.4%

Fully vaccinated 65+
received booster

Data as of: February 14, 2022 - 6:00 AM

CDC Data: [covid.cdc.gov/covid-data-tracker/#vaccinations](https://www.covid.cdc.gov/covid-data-tracker/#vaccinations)

The State of Delaware indoor mask mandate ended Friday, February 11th.

- ▶ **Businesses and employers** may have their own policies.
- ▶ Masking will **continue in State buildings, certain health care facilities, long-term care facilities, and public transit.**
- ▶ **Mask requirements in schools and child care facilities** remain in effect through March 31st.

SCHOOL
VACCINATION EVENTS

**THANK YOU,
PARTNERS!**

**36 COVID-19 Vaccines
3 Flu Vaccines**



January 30, 2022

EAST DOVER ELEMENTARY

PARTNERS: Capital School District, Kent County Coalition, Atlantic Apothecary

24 COVID-19 Vaccines



February 4, 2022

NORTH DOVER ELEMENTARY

PARTNERS: Capital School District, Kent County Coalition, Atlantic Apothecary

15 COVID-19 Vaccines 1 Flu Vaccine

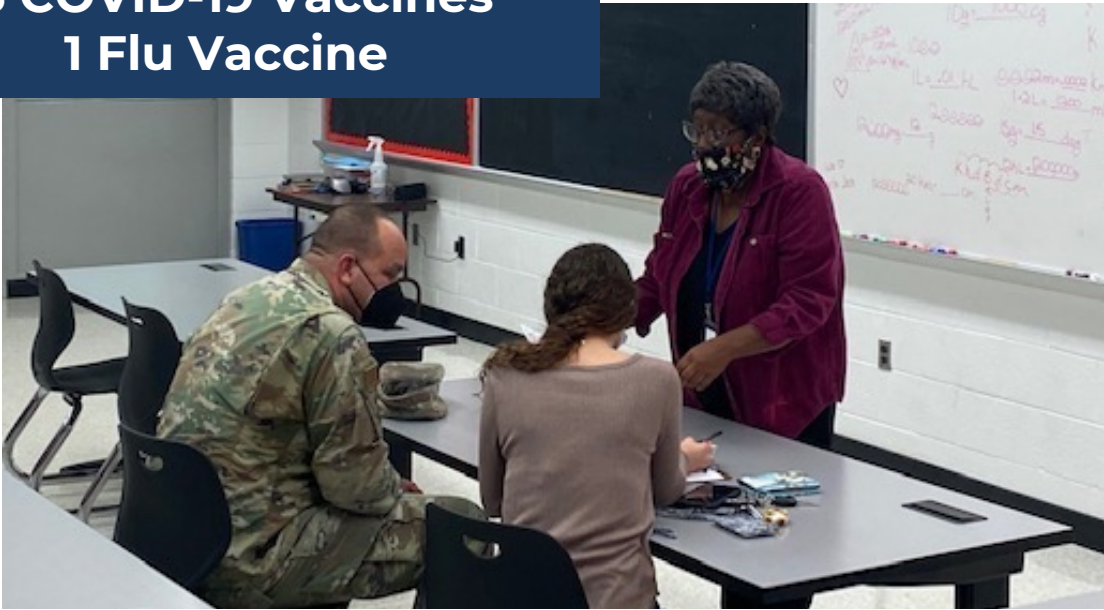

February 11, 2022

POLYTECH HIGH SCHOOL

PARTNERS: POLYTECH School District, Kent County Coalition, Atlantic Apothecary

77 COVID-19 Vaccines
50 vaccines to those under 17

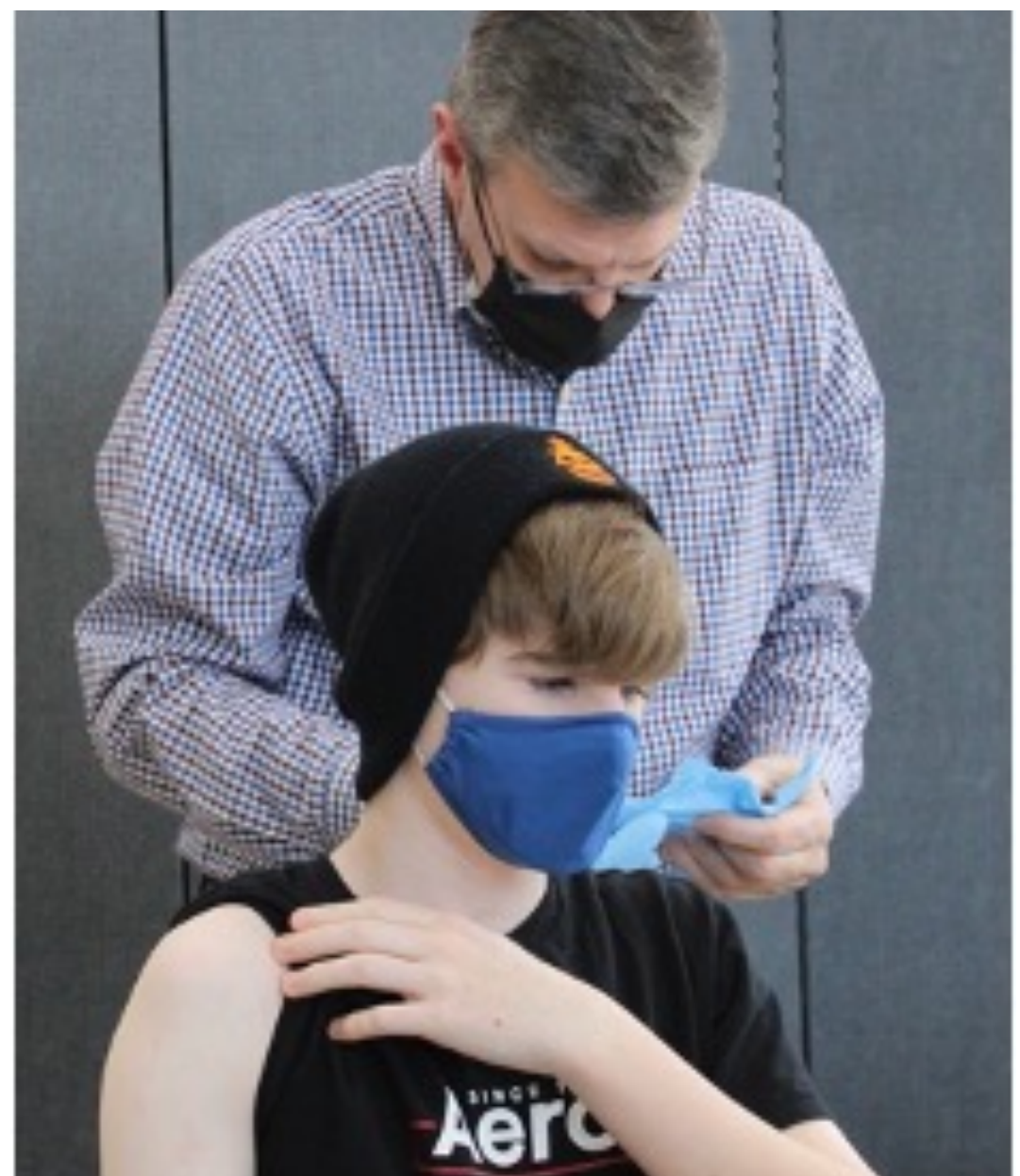

February 12, 2022

CAPE HENLOPEN HIGH SCHOOL

PARTNERS: Cape Henlopen School District and Aspira Health

Vaccine effectiveness decreases over time. The booster can help.

de.gov/getmyvaccine



Delaware Forum on

**RACIAL HISTORY
& EDUCATION**



February 23, 2022 - 6:30 p.m.

de.gov/live
facebook.com/johncarneyde
youtube.com/johncarneyde

**Secretary
Molly
Magarik**

Delaware
Department of Health
and Social Services

STATE OF DELAWARE

PEDIATRIC VACCINATION RATES

Age	1 Dose	2 Doses	Boosters
5-11	31.0%	24.1%	N/A
12-17	64.5%	56.6%	12.2%

Data as of: February 13, 2022 - 6:00 PM

View more COVID-19 data: de.gov/healthycommunity

Vaccination rates ages 5-11

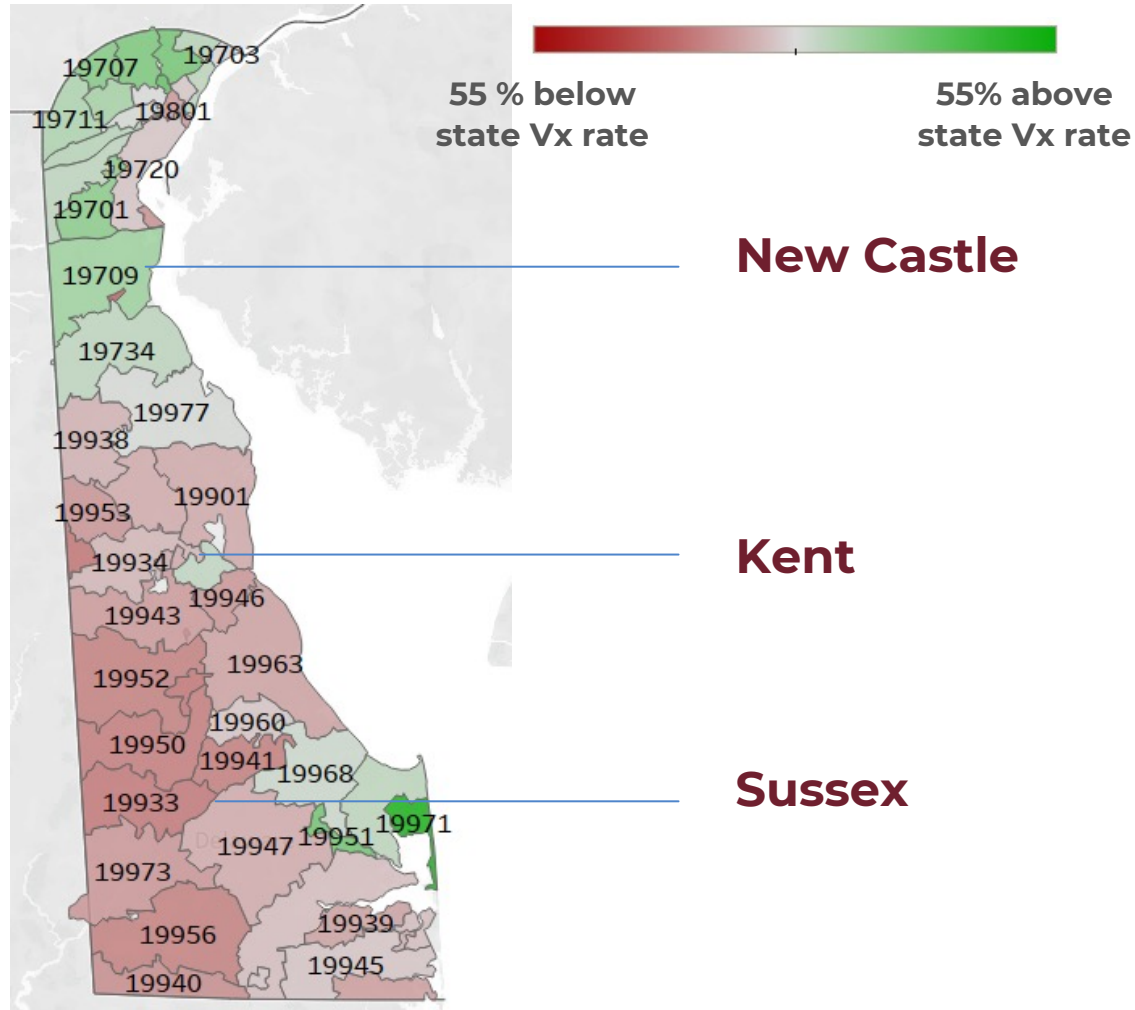

- **New Castle** County **outperforms** Kent and Sussex in vaccination rates for 5-11
- **State 5 – 11 vax rate is 30%** (up from 27% 3 weeks ago)
- **25 ZIP Codes** have vax rates more than 10% below state average for ages 5 - 11
- **8 ZIP Codes** with vax rates less than 10%

Vaccination rates ages 12-17

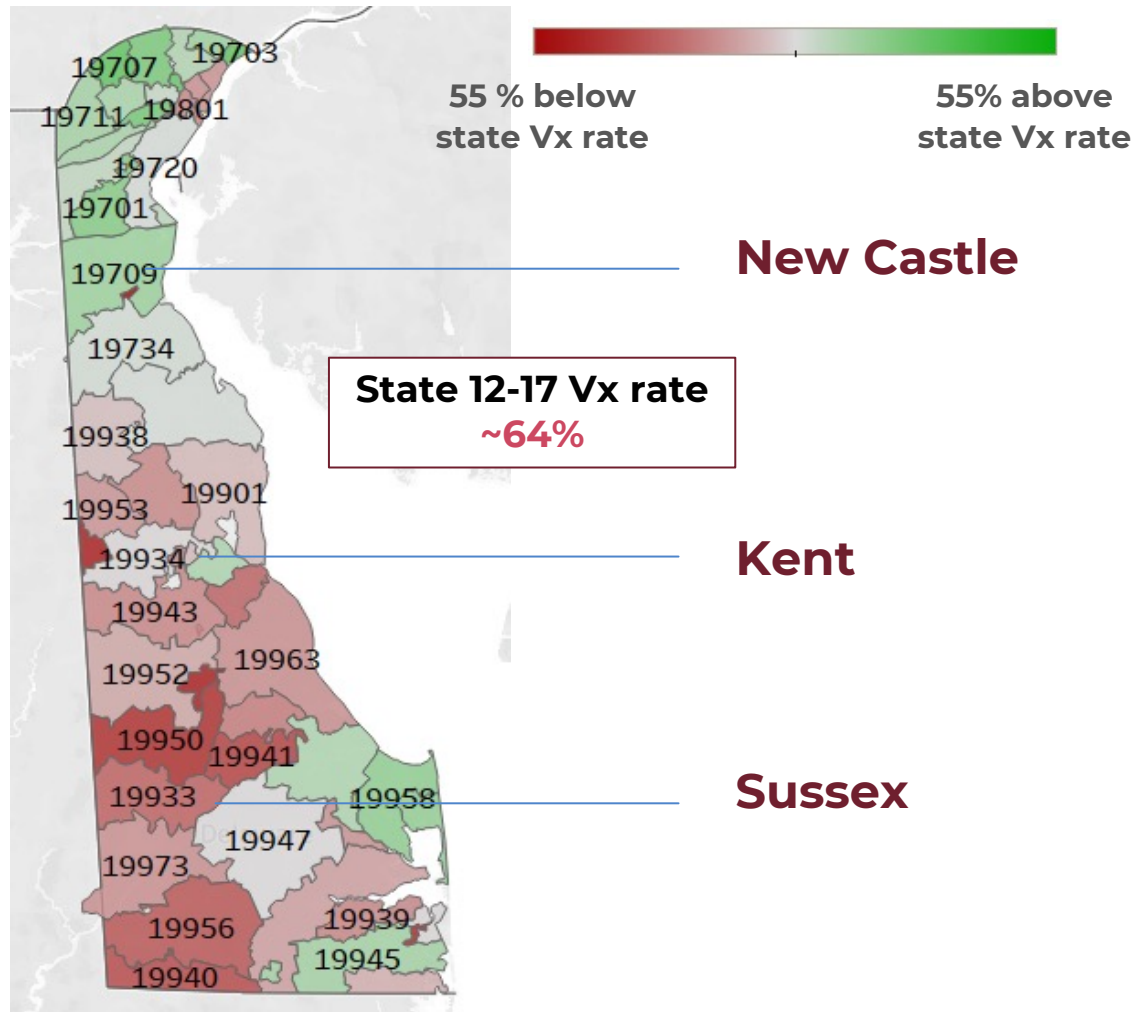

- **Sussex and Kent** counties – ZIP Codes present **significant lag in 12-17 vaccination rates**
- **State 12-17 vax rate is 64% (up 2% from 3 weeks prior)**
- **High vaccination rate disparity in Sussex** county for those 12-17
- **31 ZIP Codes with vax rates more than 10% below state average (64%)**
- **8 ZIP Codes under 30%**

MANAGING COVID-19 MOVING FORWARD

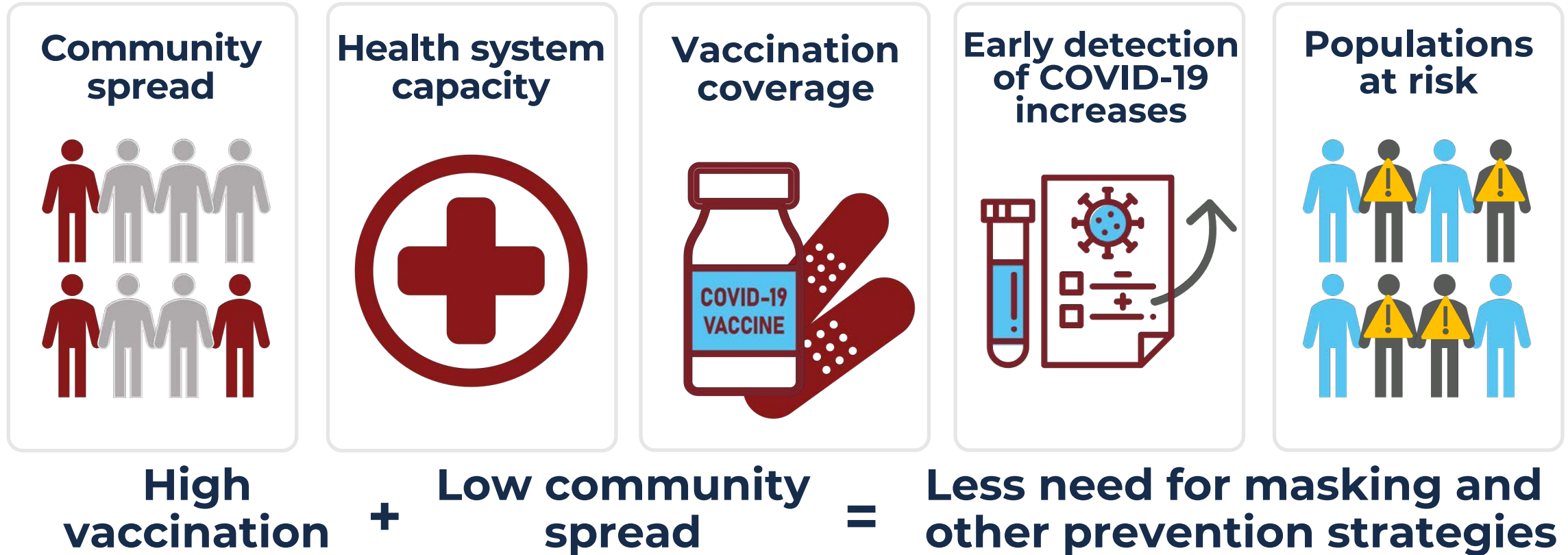

Information based on CDC graphic: <https://bit.ly/MMWR72721>

**Secretary
Mark
Holodick**

Delaware
Department of
Education

**Masks are required in
K-12 Schools
and Child Care Facilities
through Thursday, March 31st**

March 31st was selected to:

- ▶ Give parents time to get their children vaccinated.
- ▶ Allow **school districts time to make their own decisions** on local mask requirements.
- ▶ Give teams at the Delaware Division of Public Health and the Delaware Department of Education time to **update quarantine and contact tracing guidance.**

Now-March 31st, we are:

- **Working with superintendents, Division of Public Health liaisons, and others.**
- **Updating guidance around quarantine, isolation, and contact tracing.**

**Our top priority remains
keeping children in
classrooms.**

WILMINGTON
LEARNING
COLLABORATIVE

**Christina, Brandywine,
and Red Clay School
Boards voted
unanimously to
formally explore the
Wilmington Learning
Collaborative.**

Learn more: de.gov/wlc



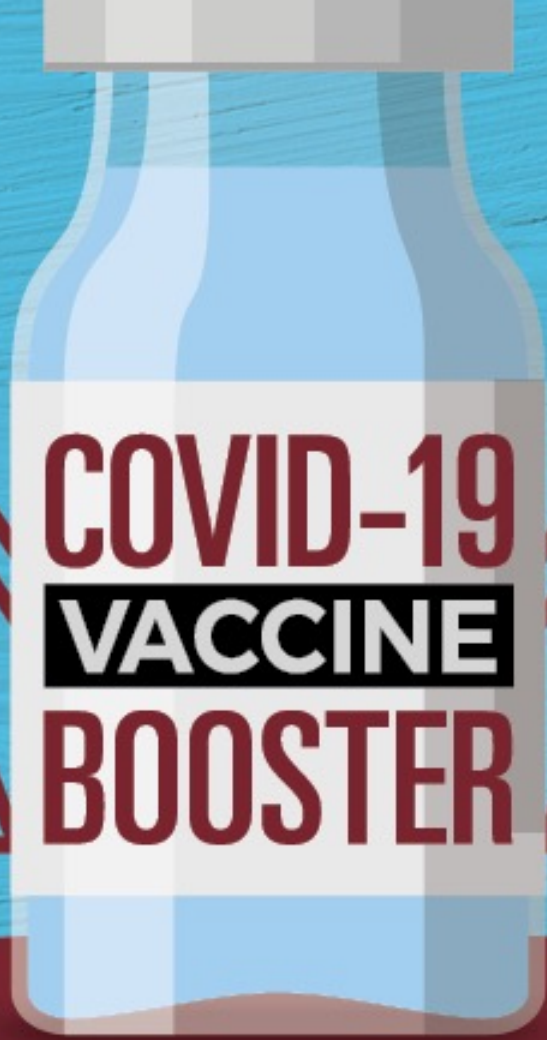

**Keep yourself and
your loved ones safe.**